



Manatee County Voter Registration Report

January 2026

Created on: January 18, 2026

Created by: Dan Heim

Executive Summary

This report has been generated automatically using the data provided by the Florida Secretary of State's office from December 10, 2025 to January 13, 2026.

Special Projects

This section contains unique information for special projects. It will vary from month to month as topics of interest change.

Elections

Secretary of State records contain no election data from the last 60 days.

Details

Total Number of Voters

As of this writing there are **321,202** total registered voters in Manatee County.

Electorate Changes

Voter Numbers

There are **1,885** new voters this month in Manatee County. During this same time, **1,005** voters have been removed from the county's registrations.

New Registrations

The table below presents the number of new voter registrations by party since the previous report.

Party	Total New Registrations
REP	385
NPA	159
DEM	129
IND	29
AMF	10
CPP	4
LPF	2

Party	Total New Registrations
JEF	2
GRE	2
ECO	2
BPP	2
CSV	1

TABLE 1 - NEW REGISTRATIONS

Pre-Registration

Florida allows a person who is otherwise qualified to preregister on or after that person's 16th birthday and may vote in any election occurring on or after that person's 18th birthday. See FS 97.041 5(b) for details.

There are **33** pre-registered (underage) voters in the county's registrations for this month.

Party	Total Pre-Registrations
CPF	1
CSV	1
DEM	9
NPA	11
PSL	1
REP	10
Grand Total	33

TABLE 2 -PRE-REGISTRATIONS (UNDERAGE)

The full name for each party can be found in the appendix.

Registered Seniors

As of this writing there are **400** voters 100 years old or older in Manatee County.

Age	Total Seniors
100	97
101	72
102	53
103	41
104	36
105	24
106	15
107	14
108	10
109	12
110	9
111	5
112	6
113	2
114	1
116	1
118	1
119	1

TABLE 3 - MANATEE SENIORS (100+)

Voter Migration

Voters move for a variety of reasons. This month Manatee County experienced **4,478** voters that had their address changed within the system.

1,005 voters have either moved out or have been removed for Manatee County while **1,885** have moved in. The remainder, **1,588** had a change in either their residential or mailing address which may warrant an inquiry to your Supervisor of Elections to learn more.

Voter Status Changes

Voter Activity

A voter changes their status because of “Voter activity” or “Voter inactivity”.

“Active voter” refers to a registered voter whose registration status is active.

“Inactive voter” refers to a registered voter whose registration record has been placed on inactive status after procedures in section 98.065(4)(c), F.S., and Rule 1S-2.041 were followed.

Per Rule 1S-2.041(3)(e) a voter placed on inactive status cannot become active when a third-party address change has been received. An inactive voter can only be restored to active status upon the voter’s own activity as set forth in section 98.065(4)(c), F.S.

Removal from the rolls. If an inactive voter does not sign a petition, vote, request a vote-by-mail ballot or update his or her voter registration record by the second federal general election after the date he or she was placed on inactive status, the Supervisor shall remove the name of the inactive voter from the FVRS no later than December 31 in the same year of the second federal general election. Except as provided in subsection (5), no address list maintenance notices can be issued and a voter’s name cannot be removed during the 90-day period immediately preceding an election for federal office.

353 voters had their status changed from INACTIVE to ACTIVE.

145 voters had their status changed from ACTIVE to INACTIVE.

Party Affiliation

Voters change parties for a variety of reasons. The following table captures the number of voters who changed their party affiliation and to which party they moved to this month.

Previous Party	New Party	Total
AMF	REP	3
BPP	NPA	2
CPF	IND	1
CSV	NPA	3
DEM	AMF	2
DEM	CSV	1
DEM	ECO	1
DEM	GRE	2
DEM	IND	14
DEM	NPA	48
DEM	REP	32
GRE	DEM	1

Previous Party	New Party	Total
GRE	NPA	1
IND	CSV	1
IND	DEM	4
IND	NPA	12
IND	REP	6
LPF	DEM	1
LPF	NPA	2
LPF	REP	3
NPA	AMF	6
NPA	BPP	1
NPA	CPP	1
NPA	CSV	1
NPA	DEM	33
NPA	FFP	1
NPA	IND	16
NPA	LPF	2
NPA	REP	92
REP	AMF	3
REP	ASP	1
REP	DEM	29
REP	FFP	1
REP	IND	9
REP	LPF	2
REP	NPA	57

TABLE 4 - CHANGES IN PARTY

The full name for each party can be found in the appendix.

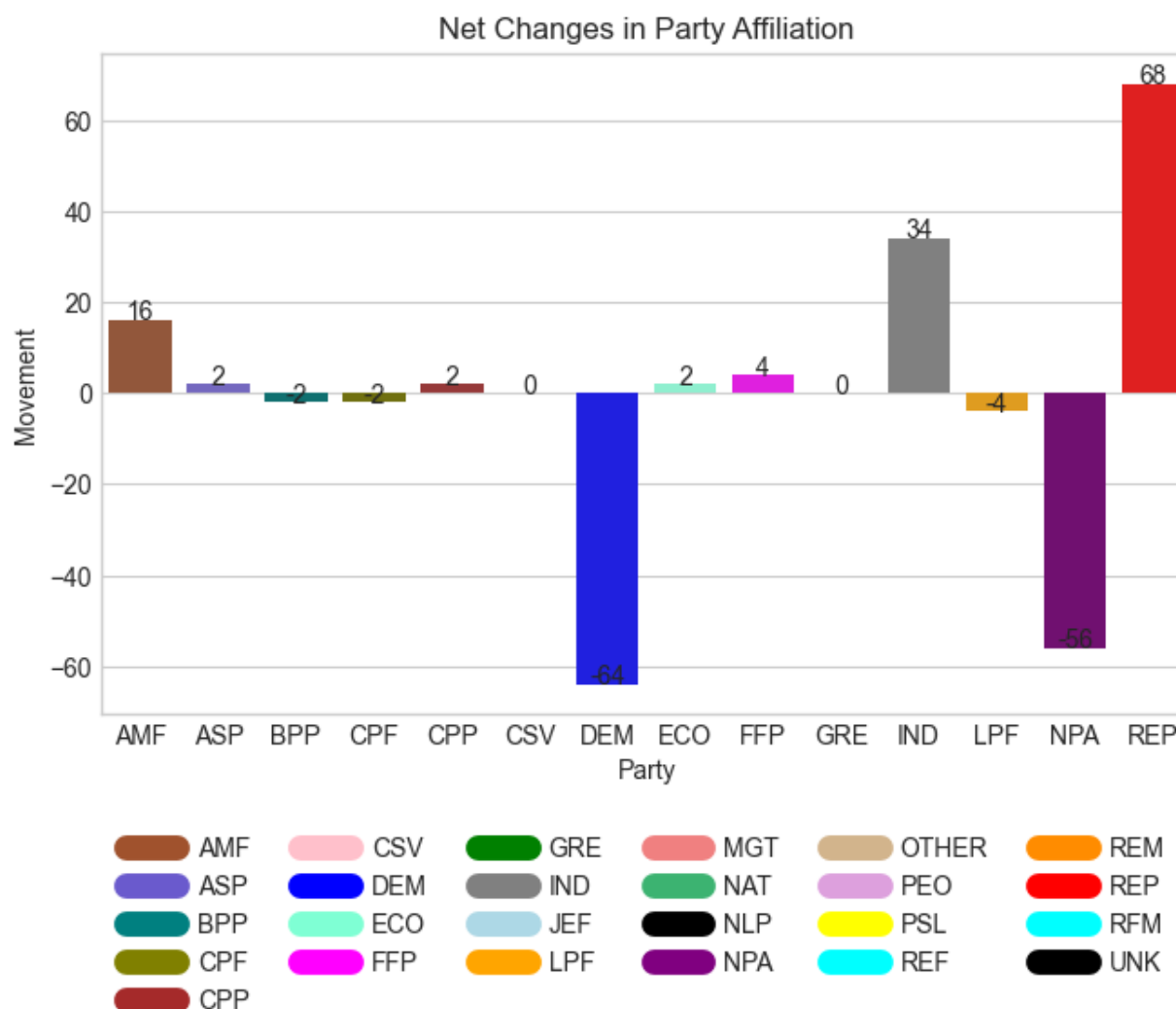

FIGURE 1 - PARTY MOVEMENT

Anomalies

This section reports on anomalies found in the voter registrations.

Elector That Appears to Have Voted in an Election Before Being Registered

This query looks for voters who show having voted prior to their date of registration.

This situation should only occur when a voter for some reason becomes ineligible and subsequently gets re-registered. When a voter re-registers they get a new voter ID yet their old voting history stays intact. This then shows up as voting prematurely.

Another possibility is a data entry error or a bug in the election management software.

There were **8** voters where this happened, and this is how they casted their votes:

Voter ID	Registration Date	Election Date	Vote Cast
105361619	2021-07-23	2016-03-15	Voted

Voter ID	Registration Date	Election Date	Vote Cast
105361619	2021-07-23	2016-11-08	Voted
105396141	2020-07-30	2016-11-08	Voted Early
105446298	2016-06-16	2016-03-15	Voted
105485911	2022-11-02	2016-03-15	Voted Absentee
105485911	2022-11-02	2016-11-08	Voted Absentee
105485911	2022-11-02	2018-11-06	Voted Absentee
105485911	2022-11-02	2020-11-03	Mail Ballot Not Counted (Late)
115718633	2022-11-28	2016-11-08	Voted Early
115718633	2022-11-28	2018-11-06	Voted Early
115718633	2022-11-28	2020-11-03	Voted Early
115718633	2022-11-28	2022-11-08	Voted
116704130	2016-08-17	2016-03-15	Voted
117530082	2019-12-26	2016-11-08	Voted Early
117530082	2019-12-26	2018-03-20	Voted
117530082	2019-12-26	2018-08-28	Voted
117530082	2019-12-26	2018-11-06	Voted Early
124091613	2017-04-06	2016-11-08	Voted Early

TABLE 5 VOTERS THAT HAVE CAST AT LEAST ONE VOTE PRIOR TO THEIR REGISTRATION DATE

Voters with a Change in Registration

The rationale for these changes remains uncertain.

Voter ID	Previous Registration Date	New Registration Date
None	-	-

TABLE 6 VOTERS WHO HAD THEIR REGISTRATION DATES CHANGED

Voters Who Had Their Birth Date Changed

The rationale for these changes remains uncertain.

Voter ID	Previous Birth Date	New Birth Date
105333939	1963-10-25	1963-11-25

TABLE 7 VOTERS WHO HAD THEIR BIRTH DATE CHANGED

Appendix – Florida Party Affiliations

Party	Full Name
AMF	America First
ASP	American Solidarity Party of Florida
BPP	Boricua Party
CPF	Constitution Party of Florida
CPP	Coalition With A Purpose Party
CSV	Conservative Party of Florida
DEM	Florida Democratic Party
ECO	Ecology Party of Florida
FFP	Florida Forward Party
GRE	Green Party of Florida
IND	Independent Party of Florida
JEF	Jeffersonian Party of Florida
LPF	Libertarian Party of Florida
MTG	MGTOU (Men Going Their Own Way)
NAT	Florida Natural Law Party (Disbanded)
NLP	No Labels Party of Florida (Disbanded)
NPA	No Party Affiliation
PEO	People's Party (Disbanded)
PSL	Party for Socialism and Liberation - Florida
REM	Reform Party
REP	Republican Party of Florida