



# Palm Beach County Voter Registration Report

## December 2025

**Created on: December 18, 2025**

**Created by: Dan Heim**

### Executive Summary

This report has been generated automatically using the data provided by the Florida Secretary of State's office from November 12, 2025 to December 10, 2025.

### Special Projects

This section contains unique information for special projects. It will vary from month to month as topics of interest change.

### Elections

Secretary of State records contain no election data from the last 60 days.

### Details

#### Total Number of Voters

As of this writing there are **1,083,369** total registered voters in Palm Beach County.

#### Electorate Changes

##### Voter Numbers

There are **3,779** new voters this month in Palm Beach County. During this same time, **2,324** voters have been removed from the county's registrations.

##### New Registrations

The table below presents the number of new voter registrations by party since the previous report.

Party	Total New Registrations
REP	606
DEM	409
NPA	368
IND	68
AMF	30
CPP	7
ASP	5

Party	Total New Registrations
CSV	4
BPP	3
LPF	2
GRE	2
ECO	2

TABLE 1 - NEW REGISTRATIONS

### Pre-Registration

Florida allows a person who is otherwise qualified to preregister on or after that person's 16th birthday and may vote in any election occurring on or after that person's 18th birthday. See FS 97.041 5(b) for details.

There are **7,519** pre-registered (underage) voters in the county's registrations for this month.

Party	Total Pre-Registrations
AMF	46
ASP	29
BPP	22
CPF	90
CPP	19
CSV	104
DEM	2160
ECO	17
FFP	4
GRE	21
IND	391
LPF	12
NPA	2520
PSL	3
REP	2081
<b>Grand Total</b>	<b>7519</b>

TABLE 2 -PRE-REGISTRATIONS (UNDERAGE)

The full name for each party can be found in the appendix.

### Registered Seniors

As of this writing there are **2798** voters 100 years old or older in Palm Beach County.

Age	Total Seniors
100	668
101	519
102	363
103	309
104	252
105	177
106	129
107	97
108	71
109	70
110	53
111	48

Age	Total Seniors
112	45
113	2
114	3
115	3
116	6
117	3
120	1
122	1
123	1

TABLE 3 - PALM BEACH SENIORS (100+)

## Voter Migration

Voters move for a variety of reasons. This month Palm Beach County experienced **12,714** voters that had their address changed within the system.

**2,324** voters have either moved out or have been removed for Palm Beach County while **3,779** have moved in. The remainder, **6,611** had a change in either their residential or mailing address which may warrant an inquiry to your Supervisor of Elections to learn more.

## Voter Status Changes

### Voter Activity

A voter changes their status because of “Voter activity” or “Voter inactivity”.

“Active voter” refers to a registered voter whose registration status is active.

“Inactive voter” refers to a registered voter whose registration record has been placed on inactive status after procedures in section 98.065(4)(c), F.S., and Rule 1S-2.041 were followed.

Per Rule 1S-2.041(3)(e) a voter placed on inactive status cannot become active when a third-party address change has been received. An inactive voter can only be restored to active status upon the voter’s own activity as set forth in section 98.065(4)(c), F.S.

**Removal from the rolls.** If an inactive voter does not sign a petition, vote, request a vote-by-mail ballot or update his or her voter registration record by the second federal general election after the date he or she was placed on inactive status, the Supervisor shall remove the name of the inactive voter from the FVRS no later than December 31 in the same year of the second federal general election. Except as provided in subsection (5), no address list maintenance notices can be issued and a voter’s name cannot be removed during the 90-day period immediately preceding an election for federal office.

**1259** voters had their status changed from INACTIVE to ACTIVE.

**0** voters had their status changed from ACTIVE to INACTIVE.

## Party Affiliation

Voters change parties for a variety of reasons. The following table captures the number of voters who changed their party affiliation and to which party they moved to this month.

Previous Party	New Party	Total
----------------	-----------	-------

Previous Party	New Party	Total
AMF	DEM	1
AMF	NPA	1
ASP	AMF	1
ASP	DEM	1
ASP	REP	1
BPP	IND	1
BPP	NPA	1
CPF	IND	1
CPF	NPA	3
CPF	REP	2
CPP	NPA	1
CPP	REP	1
CSV	AMF	1
CSV	ASP	1
CSV	DEM	3
CSV	IND	1
CSV	NPA	8
CSV	REP	8
DEM	AMF	12
DEM	ASP	3
DEM	CPP	4
DEM	CSV	2
DEM	IND	86
DEM	LPF	1
DEM	NPA	322
DEM	REP	200
ECO	NPA	1
IND	AMF	1
IND	ASP	1
IND	DEM	27
IND	LPF	3
IND	NPA	60
IND	REP	24
LPF	AMF	1
LPF	DEM	2
LPF	IND	1
LPF	NPA	3
LPF	REP	2
NPA	AMF	20
NPA	BPP	3
NPA	CPF	1
NPA	CPP	15
NPA	CSV	7
NPA	DEM	240
NPA	ECO	3
NPA	FFP	1
NPA	IND	130
NPA	LPF	1

Previous Party	New Party	Total
NPA	PSL	1
NPA	REP	349
REP	AMF	8
REP	CPF	1
REP	DEM	92
REP	GRE	1
REP	IND	35
REP	NPA	206

TABLE 4 - CHANGES IN PARTY

The full name for each party can be found in the appendix.

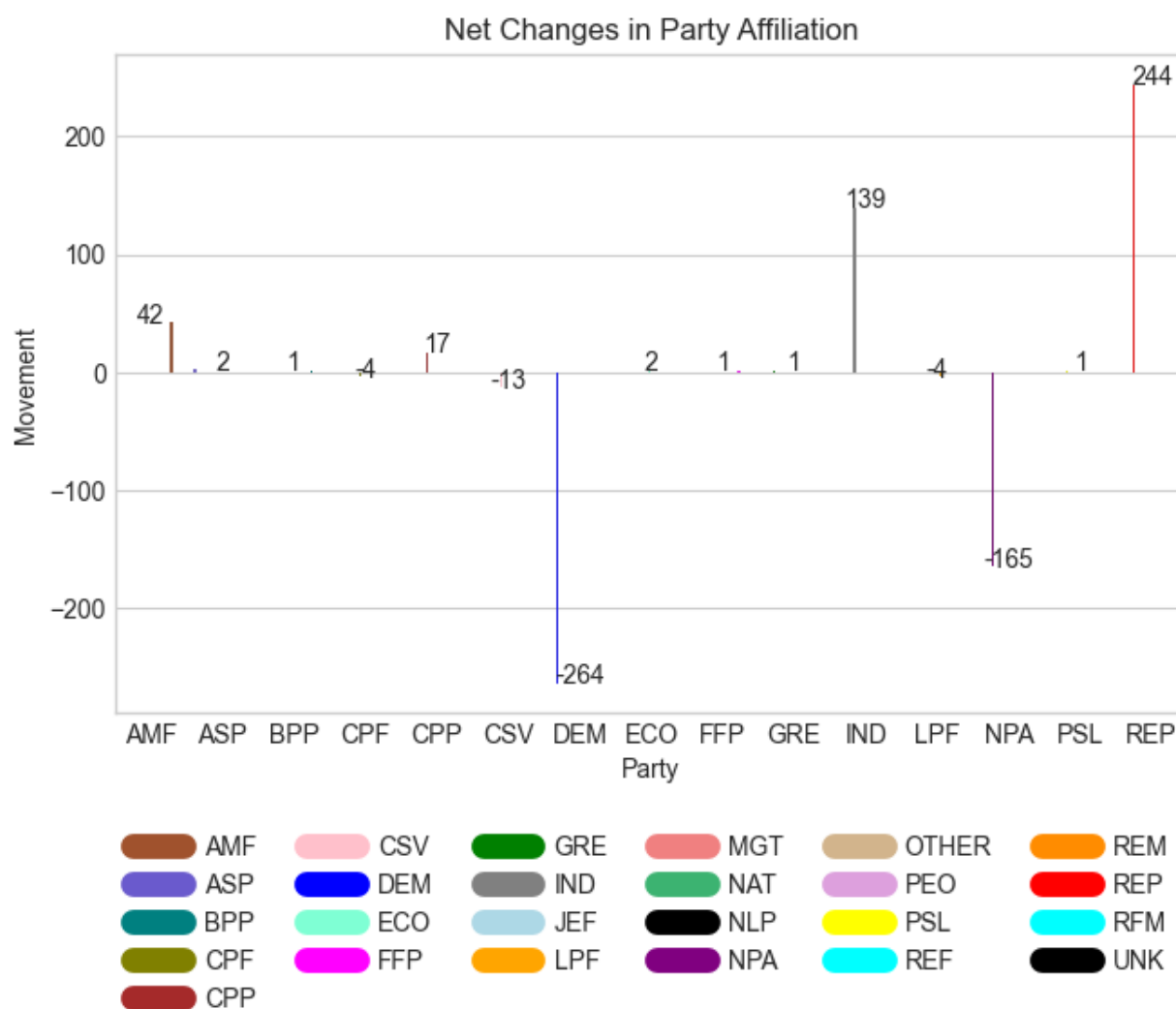

FIGURE 1 - PARTY MOVEMENT

## Anomalies

This section reports on anomalies found in the voter registrations.

## Elector That Appears to Have Voted in an Election Before Being Registered

This query looks for voters who show having voted prior to their date of registration.

This situation should only occur when a voter for some reason becomes ineligible and subsequently gets re-registered. When a voter re-registers they get a new voter ID yet their old voting history stays intact. This then shows up as voting prematurely.

Another possibility is a data entry error or a bug in the election management software.

There were **64** voters where this happened, and this is how they casted their votes:

Voter ID	Registration Date	Election Date	Vote Cast
101395380	2024-09-17	2016-11-08	Voted Early
101395380	2024-09-17	2018-11-06	Voted Early
101395380	2024-09-17	2020-11-03	Voted Early
101395380	2024-09-17	2022-11-08	Voted Early
108250552	2025-06-06	2016-03-15	Voted
108250552	2025-06-06	2016-08-30	Voted Absentee
108250552	2025-06-06	2016-11-08	Voted Absentee
111900541	2023-08-28	2016-11-08	Voted Absentee
111900541	2023-08-28	2018-04-10	Voted Absentee
111900541	2023-08-28	2018-08-28	Voted Absentee
111900541	2023-08-28	2018-11-06	Voted Absentee
111900541	2023-08-28	2020-08-18	Voted Absentee
111900541	2023-08-28	2020-11-03	Voted Absentee
111900541	2023-08-28	2022-08-23	Voted Absentee
111900541	2023-08-28	2022-11-08	Voted Absentee
111990078	2025-11-04	2024-11-05	Voted Early
112021348	2024-10-06	2016-11-08	Voted Absentee
112021348	2024-10-06	2018-11-06	Voted
112021348	2024-10-06	2020-11-03	Voted Absentee
112596837	2025-07-12	2016-03-15	Voted
112596837	2025-07-12	2016-11-08	Voted Early
112596837	2025-07-12	2018-11-06	Voted Early
112596837	2025-07-12	2020-11-03	Voted Absentee
112596837	2025-07-12	2022-08-23	Voted
112596837	2025-07-12	2022-11-08	Voted Early
112596837	2025-07-12	2024-11-05	Voted Early
112658404	2024-01-25	2016-11-08	Voted
112658404	2024-01-25	2018-11-06	Voted
112658404	2024-01-25	2020-11-03	Voted
112658404	2024-01-25	2022-11-08	Voted
113885092	2024-02-17	2016-11-08	Voted Absentee
116274904	2022-02-28	2018-11-06	Voted Early
116444117	2017-01-26	2016-11-08	Voted
116644201	2017-01-22	2016-11-08	Voted Early
116663541	2016-10-04	2016-03-15	Voted
116725794	2017-01-20	2016-11-08	Voted Early
116759704	2016-10-05	2016-03-15	Voted Absentee
116969964	2017-01-22	2016-11-08	Voted Absentee

Voter ID	Registration Date	Election Date	Vote Cast
117153241	2017-01-31	2016-11-08	Voted
117168581	2017-01-29	2016-11-08	Voted
117310536	2017-01-26	2016-11-08	Voted Absentee
117310587	2017-01-26	2016-11-08	Voted Absentee
117344728	2017-01-25	2016-03-15	Voted
117344728	2017-01-25	2016-11-08	Voted
117363071	2017-01-26	2016-03-15	Voted
117363071	2017-01-26	2016-11-08	Voted Early
118185700	2018-02-13	2016-11-08	Voted
118234445	2016-07-27	2016-03-15	Voted
118261115	2017-01-25	2016-08-30	Voted Early
118261115	2017-01-25	2016-11-08	Voted Early
118269553	2017-01-20	2016-11-08	Voted Early
118581183	2017-02-06	2016-11-08	Voted
118908985	2016-09-19	2016-03-15	Voted
119282041	2018-10-06	2016-11-08	Voted Early
119547060	2025-05-20	2020-03-17	Voted
119547060	2025-05-20	2020-11-03	Voted Early
119547060	2025-05-20	2022-11-08	Voted Early
119547060	2025-05-20	2024-11-05	Voted Early
119675696	2021-04-27	2020-11-03	Voted Early
119762971	2016-10-08	2016-03-15	Voted
120014193	2018-08-10	2016-11-08	Voted Early
120153035	2018-07-10	2016-11-08	Voted Absentee
120296543	2025-07-24	2018-11-06	Voted Early
120343422	2016-09-28	2016-03-15	Voted
120696812	2016-09-07	2016-08-30	Voted Absentee
121342320	2024-07-17	2016-11-08	Voted Absentee
121342320	2024-07-17	2020-11-03	Voted Absentee
121924697	2016-10-11	2016-03-15	Voted
121938913	2025-06-05	2016-11-08	Voted
121938913	2025-06-05	2018-11-06	Voted
121938913	2025-06-05	2020-03-17	Voted
121938913	2025-06-05	2020-11-03	Voted Early
121938913	2025-06-05	2024-11-05	Voted Early
122040593	2017-01-26	2016-03-15	Voted
122040593	2017-01-26	2016-11-08	Voted Early
122228547	2019-06-11	2016-03-15	Voted
122228547	2019-06-11	2016-11-08	Voted
122425401	2016-09-16	2016-03-15	Voted
122516324	2016-09-30	2016-08-30	Voted Absentee
122864375	2016-09-22	2016-03-15	Voted Early
122924986	2017-02-03	2016-11-08	Voted Early
123014348	2020-10-04	2016-03-15	Voted
123014348	2020-10-04	2018-11-06	Voted
123060383	2016-10-08	2016-03-15	Voted
123060383	2016-10-08	2016-08-30	Voted
123222290	2025-11-14	2020-11-03	Voted

Voter ID	Registration Date	Election Date	Vote Cast
123222290	2025-11-14	2024-11-05	Voted
123343050	2022-02-11	2016-11-08	Voted
123360903	2021-03-03	2016-11-08	Voted
123486489	2017-02-01	2016-11-08	Voted Early
123966565	2020-03-06	2016-11-08	Voted
124337726	2022-11-08	2016-11-08	Voted
124337726	2022-11-08	2020-11-03	Voted Absentee
124917605	2024-12-17	2018-08-28	Voted Absentee
124917605	2024-12-17	2018-11-06	Voted Absentee
124917605	2024-12-17	2020-03-17	Voted
124917605	2024-12-17	2020-08-18	Voted
124917605	2024-12-17	2020-11-03	Voted Absentee
124917605	2024-12-17	2021-03-09	Voted
124917605	2024-12-17	2022-08-23	Voted
124917605	2024-12-17	2022-11-08	Voted Absentee
124917605	2024-12-17	2023-03-14	Voted
124917605	2024-12-17	2024-03-19	Voted
124917605	2024-12-17	2024-08-20	Voted
124917605	2024-12-17	2024-11-05	Voted Absentee
126148706	2025-11-27	2020-03-17	Voted
126148706	2025-11-27	2020-11-03	Voted Early
126148706	2025-11-27	2022-11-08	Voted
126538118	2024-10-31	2020-08-18	Voted
126538118	2024-10-31	2020-11-03	Voted Early
126894036	2024-08-14	2020-03-17	Voted Absentee
126894036	2024-08-14	2020-08-18	Voted Absentee
126894036	2024-08-14	2020-11-03	Voted Absentee
127735308	2025-01-28	2024-11-05	Voted Early
128556732	2020-12-23	2020-11-03	Voted Absentee
128830409	2024-09-19	2020-11-03	Voted Absentee
130274695	2025-06-22	2024-11-05	Voted Absentee
130823544	2024-11-13	2024-11-05	Voted Early
130856251	2024-11-13	2024-11-05	Voted Early
131600399	2025-08-02	2024-11-05	Voted

TABLE 5 VOTERS THAT HAVE CAST AT LEAST ONE VOTE PRIOR TO THEIR REGISTRATION DATE

## Voters with a Change in Registration

The rationale for these changes remains uncertain.

Voter ID	Previous Registration Date	New Registration Date
123222290	2016-02-03	2025-11-14
126148706	2018-09-21	2025-11-27
131601076	2023-05-01	2025-11-24

TABLE 6 VOTERS WHO HAD THEIR REGISTRATION DATES CHANGED

## Voters Who Had Their Birth Date Changed

The rationale for these changes remains uncertain.

Voter ID	Previous Birth Date	New Birth Date
----------	---------------------	----------------



Voter ID	Previous Birth Date	New Birth Date
124740993	2000-09-16	2001-09-16
112221742	1954-01-15	1955-01-15
112229236	1958-06-20	1958-06-26
133937285	1992-12-16	1992-12-26
120659450	1995-11-24	1995-10-24
119693500	1961-03-08	1961-10-19
118320164	1992-08-02	1992-08-21
128298853	1967-07-31	1967-08-31
130163190	1943-03-14	1943-03-13
112682584	1941-12-02	1941-02-12

TABLE 7 VOTERS WHO HAD THEIR BIRTH DATE CHANGED

## Appendix – Florida Party Affiliations

Party	Full Name
AMF	America First
ASP	American Solidarity Party of Florida
BPP	Boricua Party
CPF	Constitution Party of Florida
CPP	Coalition With A Purpose Party
CSV	Conservative Party of Florida
DEM	Florida Democratic Party
ECO	Ecology Party of Florida
FFP	Florida Forward Party
GRE	Green Party of Florida
IND	Independent Party of Florida
JEF	Jeffersonian Party of Florida
LPF	Libertarian Party of Florida
MTG	MGTOW (Men Going Their Own Way)
NAT	Florida Natural Law Party (Disbanded)
NLP	No Labels Party of Florida (Disbanded)
NPA	No Party Affiliation
PEO	People's Party (Disbanded)
PSL	Party for Socialism and Liberation - Florida
REM	Reform Party
REP	Republican Party of Florida