



St. Lucie County Voter Registration Report

September 2025

Created on: September 17, 2025

Created by: Dan Heim

Executive Summary

This report has been generated automatically using the data provided by the Florida Secretary of State's office from August 12, 2025 to September 09, 2025.

Special Projects

This section contains unique information for special projects. It will vary from month to month as topics of interest change.

There are no special projects this month.

Details

Total Number of Voters

As of this writing there are **276,470** total registered voters in St. Lucie County.

Electorate Changes

Voter Numbers

There are **1,405** new voters this month in St. Lucie County. During this same time, **654** voters have been removed from the county's registrations.

New Registrations

The table below presents the number of new voter registrations by party since the previous report.

Party	Total New Registrations
REP	231
DEM	118
NPA	117
IND	23
AMF	14
CPP	5
CSV	3
BPP	2
LPF	1
ASP	1

TABLE 1 - NEW REGISTRATIONS

Pre-Registration

Florida allows a person who is otherwise qualified to preregister on or after that person's 16th birthday and may vote in any election occurring on or after that person's 18th birthday. See FS 97.041 5(b) for details.

There are **1,304** pre-registered (underage) voters in the county's registrations for this month.

Party	Total Pre-Registrations
AMF	5
ASP	8
BPP	11
CPF	23
CPP	4
CSV	26
DEM	396
FFP	1
GRE	5
IND	72
LPF	4
NPA	386
REP	363
Grand Total	1304

TABLE 2 -PRE-REGISTRATIONS (UNDERAGE)

The full name for each party can be found in the appendix.

Registered Seniors

As of this writing there are **291** voters 100 years old or older in St. Lucie County.

Age	Total Seniors
100	64
101	43
102	41
103	32
104	21
105	25
106	16
107	9
108	8
109	9
110	2
111	5
112	2
113	4
114	1
115	2
116	5
119	2

TABLE 3 - ST. LUCIE SENIORS (100+)

Voter Migration

Voters move for a variety of reasons. This month St. Lucie County experienced **2,860** voters that had their address changed within the system.

654 voters have either moved out or have been removed for St. Lucie County while **1,405** have moved in. The remainder, **801** had a change in either their residential or mailing address which may warrant an inquiry to your Supervisor of Elections to learn more.

Voter Status Changes

Voter Activity

A voter changes their status because of “Voter activity” or “Voter inactivity”.

“Active voter” refers to a registered voter whose registration status is active.

“Inactive voter” refers to a registered voter whose registration record has been placed on inactive status after procedures in section 98.065(4)(c), F.S., and Rule 1S-2.041 were followed.

Per Rule 1S-2.041(3)(e) a voter placed on inactive status cannot become active when a third-party address change has been received. An inactive voter can only be restored to active status upon the voter’s own activity as set forth in section 98.065(4)(c), F.S.

Removal from the rolls. If an inactive voter does not sign a petition, vote, request a vote-by-mail ballot or update his or her voter registration record by the second federal general election after the date he or she was placed on inactive status, the Supervisor shall remove the name of the inactive voter from the FVRS no later than December 31 in the same year of the second federal general election. Except as provided in subsection (5), no address list maintenance notices can be issued and a voter’s name cannot be removed during the 90-day period immediately preceding an election for federal office.

57 voters had their status changed from INACTIVE to ACTIVE.

18082 voters had their status changed from ACTIVE to INACTIVE.

Party Affiliation

Voters change parties for a variety of reasons. The following table captures the number of voters who changed their party affiliation and to which party they moved to this month.

Previous Party	New Party	Total
ASP	NPA	1
CPF	DEM	1
CSV	CPP	1
CSV	DEM	3
CSV	NPA	2
CSV	REP	2
DEM	AMF	1
DEM	CPP	1
DEM	FFP	1
DEM	IND	15
DEM	NPA	50
DEM	REP	48
ECO	DEM	1
ECO	IND	1
FFP	REP	1
GRE	REP	1
IND	DEM	7
IND	LPF	1
IND	NPA	10

Previous Party	New Party	Total
IND	REP	7
NPA	AMF	4
NPA	ASP	1
NPA	BPP	2
NPA	CPP	3
NPA	DEM	45
NPA	GRE	1
NPA	IND	26
NPA	REP	57
REP	AMF	2
REP	ASP	1
REP	CPP	1
REP	DEM	19
REP	IND	12
REP	NPA	20

TABLE 4 - CHANGES IN PARTY

The full name for each party can be found in the appendix.

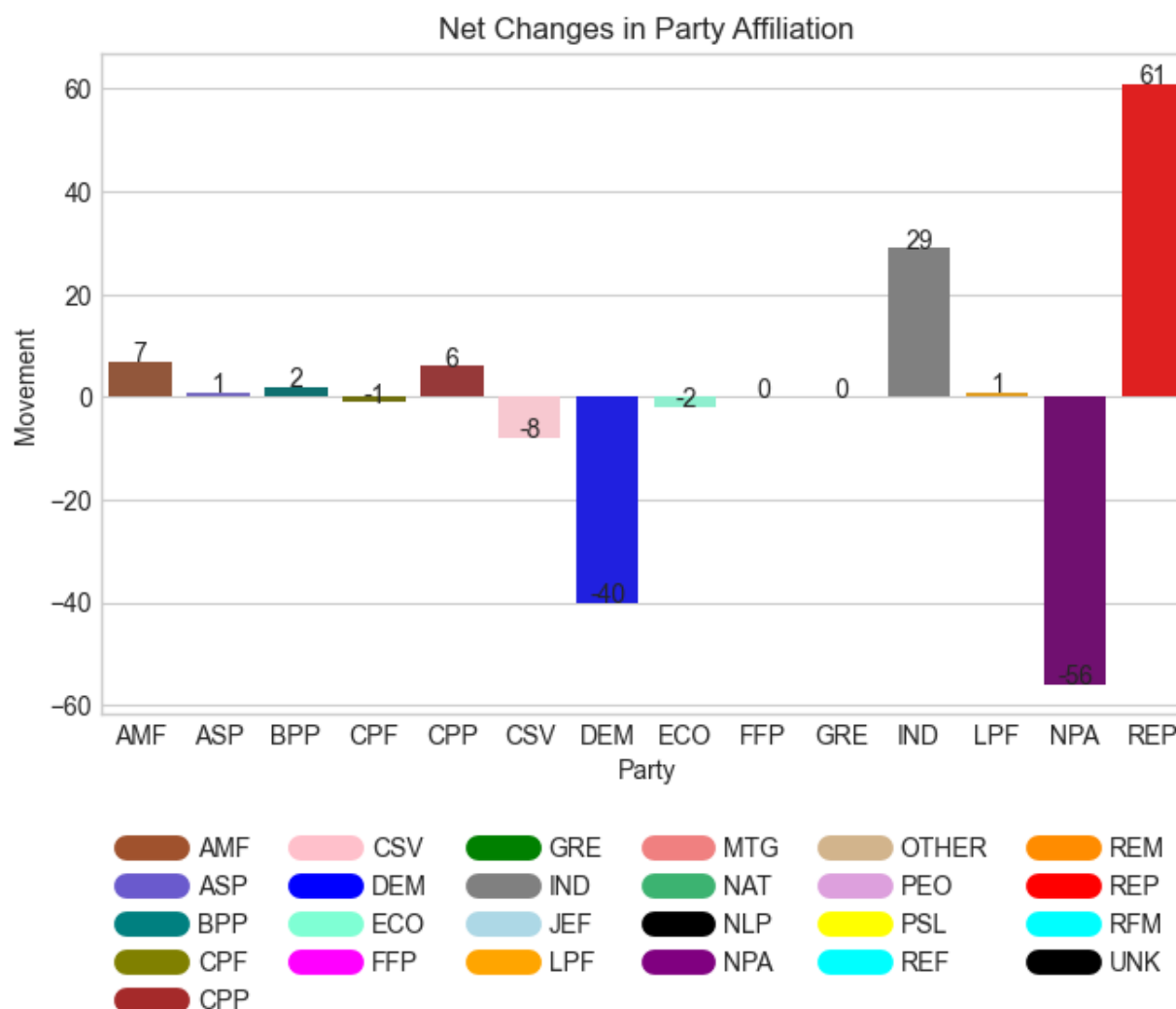

FIGURE 1 - PARTY MOVEMENT

Anomalies

This section reports on anomalies found in the voter registrations.

Elector That Appears to Have Voted in an Election Before Being Registered

This query looks for voters who show having voted prior to their date of registration.

This situation should only occur when a voter for some reason becomes ineligible and subsequently gets re-registered. When a voter re-register they get a new voter ID yet their old voting history stays intact. This then shows up as voting prematurely.

Another possibility is a data entry error or a bug in the election management software.

There were 5 voters where this happened, and this is how they casted their votes:

Voter ID	Registration Date	Election Date	Vote Cast
101508698	2024-11-12	2016-11-08	Voted Early

Voter ID	Registration Date	Election Date	Vote Cast
101508698	2024-11-12	2018-11-06	Voted Early
101508698	2024-11-12	2019-04-23	Voted Absentee
101508698	2024-11-12	2020-08-18	Voted
101508698	2024-11-12	2020-11-03	Voted Early
101508698	2024-11-12	2022-11-08	Voted Early
101508698	2024-11-12	2024-11-05	Voted Early
108200967	2017-07-16	2016-08-30	Voted Absentee
108200967	2017-07-16	2016-11-08	Voted Absentee
115324196	2024-04-29	2016-03-15	Voted
115324196	2024-04-29	2016-11-08	Voted
115324196	2024-04-29	2020-11-03	Voted
118666697	2018-02-02	2016-03-15	Voted Absentee
118666697	2018-02-02	2016-08-30	Voted Absentee
118666697	2018-02-02	2016-11-08	Voted Absentee
125899753	2021-07-27	2020-11-03	Voted Absentee

TABLE 5 VOTERS THAT HAVE CAST AT LEAST ONE VOTE PRIOR TO THEIR REGISTRATION DATE

Voters with a Change in Registration

The reason for these changes is unclear.

Voter ID	Previous Registration Date	New Registration Date
None	-	-

TABLE 6 VOTERS WHO HAD THEIR REGISTRATION DATES CHANGED

Voters Who Had Their Birth Date Changed

The reason for these changes is unclear.

Voter ID	Previous Birth Date	New Birth Date
108118275	1968-01-28	1968-01-29

TABLE 7 VOTERS WHO HAD THEIR BIRTH DATE CHANGED

Appendix – Florida Party Affiliations

Party	Full Name
AMF	America First
ASP	American Solidarity Party of Florida
BPP	Boricua Party
CPF	Constitution Party of Florida
CPP	Coalition With A Purpose Party
CSV	Conservative Party of Florida
DEM	Florida Democratic Party
ECO	Ecology Party of Florida
FFP	Florida Forward Party
GRE	Green Party of Florida
IND	Independent Party of Florida
JEF	Jeffersonian Party of Florida
LPF	Libertarian Party of Florida
MTG	MGTOW (Men Going Their Own Way)
NAT	Florida Natural Law Party (Disbanded)
NLP	No Labels Party of Florida (Disbanded)
NPA	No Party Affiliation
PEO	People's Party (Disbanded)
PSL	Party for Socialism and Liberation - Florida
REM	Reform Party
REP	Republican Party of Florida