



# Polk County Voter Registration Report

## September 2025

**Created on: September 17, 2025**

**Created by: Dan Heim**

### Executive Summary

This report has been generated automatically using the data provided by the Florida Secretary of State's office from August 12, 2025 to September 09, 2025.

### Special Projects

This section contains unique information for special projects. It will vary from month to month as topics of interest change.

There are no special projects this month.

### Details

#### Total Number of Voters

As of this writing there are **540,807** total registered voters in Polk County.

#### Electorate Changes

##### Voter Numbers

There are **2,691** new voters this month in Polk County. During this same time, **1,124** voters have been removed from the county's registrations.

##### New Registrations

The table below presents the number of new voter registrations by party since the previous report.

Party	Total New Registrations
REP	463
DEM	310
NPA	301
IND	42
AMF	21
BPP	17
CPP	6
CPF	6
CSV	4
ASP	2
LPF	1
FFP	1

TABLE 1 - NEW REGISTRATIONS

## Pre-Registration

Florida allows a person who is otherwise qualified to preregister on or after that person's 16th birthday and may vote in any election occurring on or after that person's 18th birthday. See FS 97.041 5(b) for details.

There are **3,009** pre-registered (underage) voters in the county's registrations for this month.

Party	Total Pre-Registrations
AMF	9
ASP	21
BPP	60
CPF	38
CPP	3
CSV	51
DEM	728
ECO	3
FFP	5
GRE	3
IND	103
JEF	1
LPF	4
NPA	921
PSL	3
REP	1056
<b>Grand Total</b>	<b>3009</b>

TABLE 2 -PRE-REGISTRATIONS (UNDERAGE)

The full name for each party can be found in the appendix.

## Registered Seniors

As of this writing there are **172** voters 100 years old or older in Polk County.

Age	Total Seniors
100	61
101	47
102	16
103	14
104	16
105	8
106	2
107	2
108	2
109	2
110	1
111	1

TABLE 3 - POLK SENIORS (100+)

## Voter Migration

Voters move for a variety of reasons. This month Polk County experienced **6,158** voters that had their address changed within the system.

**1,124** voters have either moved out or have been removed for Polk County while **2,691** have moved in. The remainder, **2,343** had a change in either their residential or mailing address which may warrant an inquiry to your Supervisor of Elections to learn more.

## Voter Status Changes

### Voter Activity

A voter changes their status because of “Voter activity” or “Voter inactivity”.

“Active voter” refers to a registered voter whose registration status is active.

“Inactive voter” refers to a registered voter whose registration record has been placed on inactive status after procedures in section 98.065(4)(c), F.S., and Rule 1S-2.041 were followed.

Per Rule 1S-2.041(3)(e) a voter placed on inactive status cannot become active when a third-party address change has been received. An inactive voter can only be restored to active status upon the voter’s own activity as set forth in section 98.065(4)(c), F.S.

**Removal from the rolls.** If an inactive voter does not sign a petition, vote, request a vote-by-mail ballot or update his or her voter registration record by the second federal general election after the date he or she was placed on inactive status, the Supervisor shall remove the name of the inactive voter from the FVRS no later than December 31 in the same year of the second federal general election. Except as provided in subsection (5), no address list maintenance notices can be issued and a voter’s name cannot be removed during the 90-day period immediately preceding an election for federal office.

**389** voters had their status changed from INACTIVE to ACTIVE.

**186** voters had their status changed from ACTIVE to INACTIVE.

### Party Affiliation

Voters change parties for a variety of reasons. The following table captures the number of voters who changed their party affiliation and to which party they moved to this month.

Previous Party	New Party	Total
AMF	NPA	1
ASP	NPA	2
BPP	NPA	3
BPP	REP	2
CPF	NPA	4
CPF	REP	1
CPP	DEM	1
CSV	CPP	2
CSV	DEM	1
CSV	NPA	3
CSV	REP	1
DEM	AMF	4
DEM	BPP	3
DEM	IND	21
DEM	NPA	90
DEM	PSL	1
DEM	REP	86
IND	CSV	1
IND	DEM	5

Previous Party	New Party	Total
IND	FFP	1
IND	NPA	22
IND	REP	9
LPF	CPP	1
LPF	NPA	4
LPF	REP	3
NPA	AMF	10
NPA	BPP	11
NPA	CPF	1
NPA	CSV	2
NPA	DEM	77
NPA	ECO	1
NPA	FFP	1
NPA	GRE	1
NPA	IND	25
NPA	LPF	4
NPA	REP	97
REP	AMF	4
REP	BPP	3
REP	CSV	1
REP	DEM	34
REP	IND	16
REP	LPF	2
REP	NPA	60

TABLE 4 - CHANGES IN PARTY

The full name for each party can be found in the appendix.

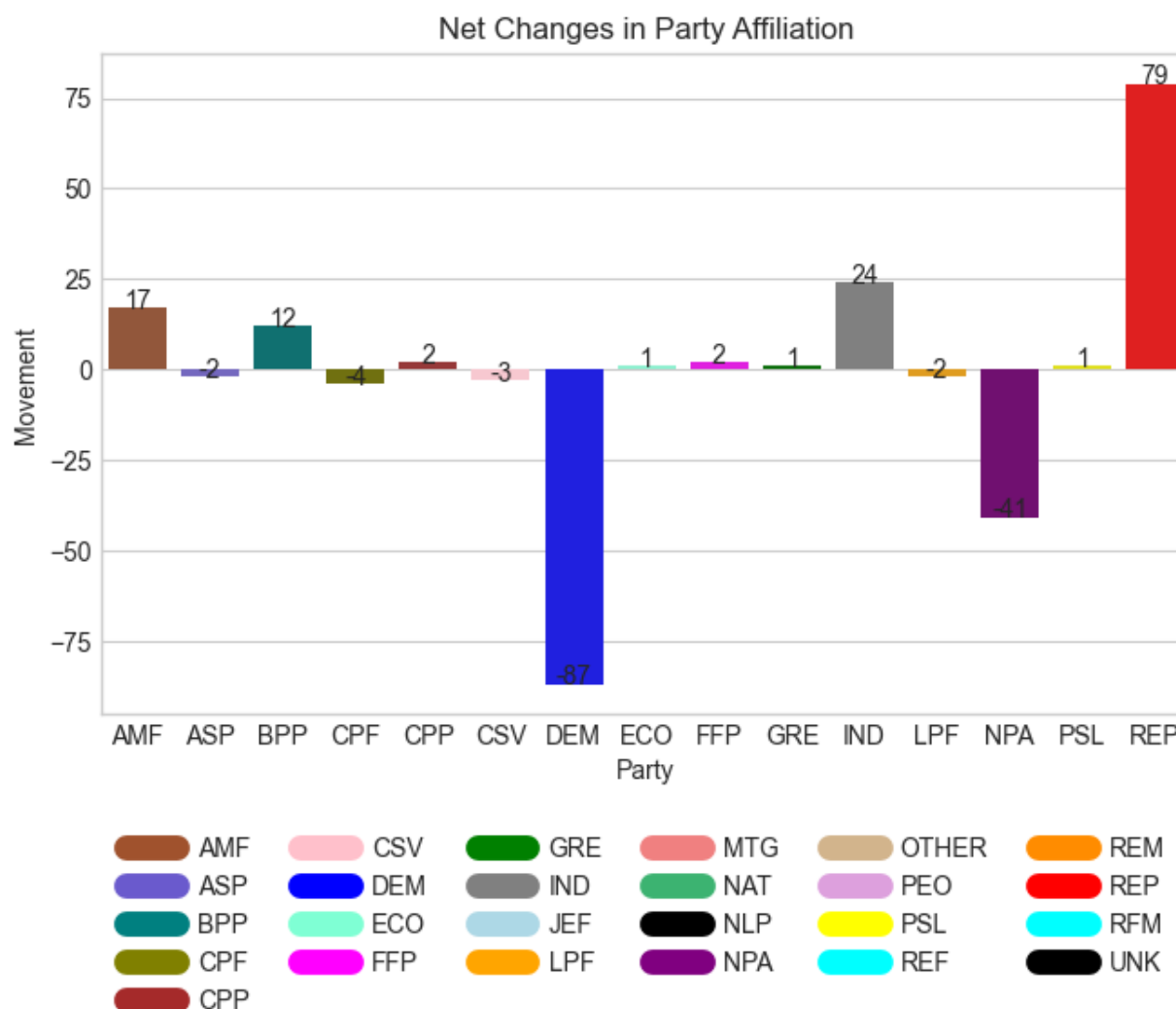

FIGURE 1 - PARTY MOVEMENT

## Anomalies

This section reports on anomalies found in the voter registrations.

### Elector That Appears to Have Voted in an Election Before Being Registered

This query looks for voters who show having voted prior to their date of registration.

This situation should only occur when a voter for some reason becomes ineligible and subsequently gets re-registered. When a voter re-register they get a new voter ID yet their old voting history stays intact. This then shows up as voting prematurely.

Another possibility is a data entry error or a bug in the election management software.

There were **8** voters where this happened, and this is how they casted their votes:

Voter ID	Registration Date	Election Date	Vote Cast
111955500	2024-09-30	2016-03-15	Voted Early

Voter ID	Registration Date	Election Date	Vote Cast
111955500	2024-09-30	2018-11-06	Voted
111955500	2024-09-30	2020-11-03	Voted
111955500	2024-09-30	2022-11-08	Voted Early
113580631	2018-11-21	2016-11-08	Voted Absentee
113733916	2018-02-07	2016-11-08	Voted
113747019	2024-05-30	2016-11-08	Voted
113747019	2024-05-30	2018-11-06	Voted
113747019	2024-05-30	2020-11-03	Voted Early
119210393	2025-03-31	2020-11-03	Voted
124325213	2018-10-02	2018-08-28	Voted Absentee
124976642	2020-02-14	2018-08-28	Voted Absentee
124976642	2020-02-14	2019-01-15	Voted Absentee
124976952	2025-02-18	2018-11-06	Voted

TABLE 5 VOTERS THAT HAVE CAST AT LEAST ONE VOTE PRIOR TO THEIR REGISTRATION DATE

## Voters with a Change in Registration

The reason for these changes is unclear.

Voter ID	Previous Registration Date	New Registration Date
None	-	-

TABLE 6 VOTERS WHO HAD THEIR REGISTRATION DATES CHANGED

## Voters Who Had Their Birth Date Changed

The reason for these changes is unclear.

Voter ID	Previous Birth Date	New Birth Date
133790958	1967-08-18	1967-01-18
113817844	1985-11-16	1986-11-16
113744166	1956-08-20	1954-08-20
113794271	1945-10-12	1945-10-09
132853547	1968-03-31	1968-05-31

TABLE 7 VOTERS WHO HAD THEIR BIRTH DATE CHANGED

## Appendix – Florida Party Affiliations

Party	Full Name
AMF	America First
ASP	American Solidarity Party of Florida
BPP	Boricua Party
CPF	Constitution Party of Florida
CPP	Coalition With A Purpose Party
CSV	Conservative Party of Florida
DEM	Florida Democratic Party
ECO	Ecology Party of Florida
FFP	Florida Forward Party
GRE	Green Party of Florida
IND	Independent Party of Florida
JEF	Jeffersonian Party of Florida
LPF	Libertarian Party of Florida
MTG	MGTOU (Men Going Their Own Way)
NAT	Florida Natural Law Party (Disbanded)
NLP	No Labels Party of Florida (Disbanded)
NPA	No Party Affiliation
PEO	People's Party (Disbanded)
PSL	Party for Socialism and Liberation - Florida
REM	Reform Party
REP	Republican Party of Florida