



# Marion County Voter Registration Report

## September 2025

**Created on: September 17, 2025**

**Created by: Dan Heim**

### Executive Summary

This report has been generated automatically using the data provided by the Florida Secretary of State's office from August 12, 2025 to September 09, 2025.

### Special Projects

This section contains unique information for special projects. It will vary from month to month as topics of interest change.

There are no special projects this month.

### Details

#### Total Number of Voters

As of this writing there are **308,375** total registered voters in Marion County.

#### Electorate Changes

##### Voter Numbers

There are **1,831** new voters this month in Marion County. During this same time, **805** voters have been removed from the county's registrations.

##### New Registrations

The table below presents the number of new voter registrations by party since the previous report.

Party	Total New Registrations
REP	331
DEM	168
NPA	137
IND	24
AMF	11
LPF	3
CPP	3
BPP	3
CSV	2
FFP	1

TABLE 1 - NEW REGISTRATIONS

## Pre-Registration

Florida allows a person who is otherwise qualified to preregister on or after that person's 16th birthday and may vote in any election occurring on or after that person's 18th birthday. See FS 97.041 5(b) for details.

There are **1,447** pre-registered (underage) voters in the county's registrations for this month.

Party	Total Pre-Registrations
AMF	5
ASP	11
BPP	19
CPF	21
CPP	2
CSV	25
DEM	317
ECO	1
FFP	5
GRE	3
IND	50
LPF	2
NPA	358
REP	627
RFM	1
<b>Grand Total</b>	<b>1447</b>

TABLE 2 -PRE-REGISTRATIONS (UNDERAGE)

The full name for each party can be found in in the appendix.

## Registered Seniors

As of this writing there are **179** voters 100 years old or older in Marion County.

Age	Total Seniors
100	57
101	46
102	32
103	18
104	8
105	8
106	4
107	3
108	2
109	1

TABLE 3 - MARION SENIORS (100+)

## Voter Migration

Voters move for a variety of reasons. This month Marion County experienced **3,335** voters that had their address changed within the system.

**805** voters have either moved out or have been removed for Marion County while **1,831** have moved in. The remainder, **699** had a change in either their residential or mailing address which may warrant an inquiry to your Supervisor of Elections to learn more.

## Voter Status Changes

### Voter Activity

A voter changes their status because of “Voter activity” or “Voter inactivity”.

“Active voter” refers to a registered voter whose registration status is active.

“Inactive voter” refers to a registered voter whose registration record has been placed on inactive status after procedures in section 98.065(4)(c), F.S., and Rule 1S-2.041 were followed.

Per Rule 1S-2.041(3)(e) a voter placed on inactive status cannot become active when a third-party address change has been received. An inactive voter can only be restored to active status upon the voter’s own activity as set forth in section 98.065(4)(c), F.S.

**Removal from the rolls.** If an inactive voter does not sign a petition, vote, request a vote-by-mail ballot or update his or her voter registration record by the second federal general election after the date he or she was placed on inactive status, the Supervisor shall remove the name of the inactive voter from the FVRS no later than December 31 in the same year of the second federal general election. Except as provided in subsection (5), no address list maintenance notices can be issued and a voter’s name cannot be removed during the 90-day period immediately preceding an election for federal office.

**178** voters had their status changed from INACTIVE to ACTIVE.

**124** voters had their status changed from ACTIVE to INACTIVE.

### Party Affiliation

Voters change parties for a variety of reasons. The following table captures the number of voters who changed their party affiliation and to which party they moved to this month.

Previous Party	New Party	Total
AMF	NPA	1
ASP	DEM	1
BPP	NPA	2
BPP	REP	1
CPF	DEM	1
CPF	REP	2
CSV	AMF	1
CSV	DEM	1
CSV	NPA	2
CSV	REP	1
DEM	AMF	4
DEM	BPP	1
DEM	CSV	3
DEM	ECO	1
DEM	IND	11
DEM	NPA	40
DEM	REP	53
GRE	REP	1
IND	CSV	1
IND	DEM	5
IND	NPA	6
IND	REP	4
LPF	IND	1

Previous Party	New Party	Total
LPF	REP	1
NPA	AMF	5
NPA	BPP	2
NPA	CPF	1
NPA	CPP	2
NPA	CSV	1
NPA	DEM	34
NPA	IND	18
NPA	LPF	1
NPA	REP	81
REP	AMF	2
REP	BPP	1
REP	CSV	1
REP	DEM	22
REP	IND	10
REP	LPF	2
REP	NPA	38
RFM	DEM	1

TABLE 4 - CHANGES IN PARTY

The full name for each party can be found in the appendix.

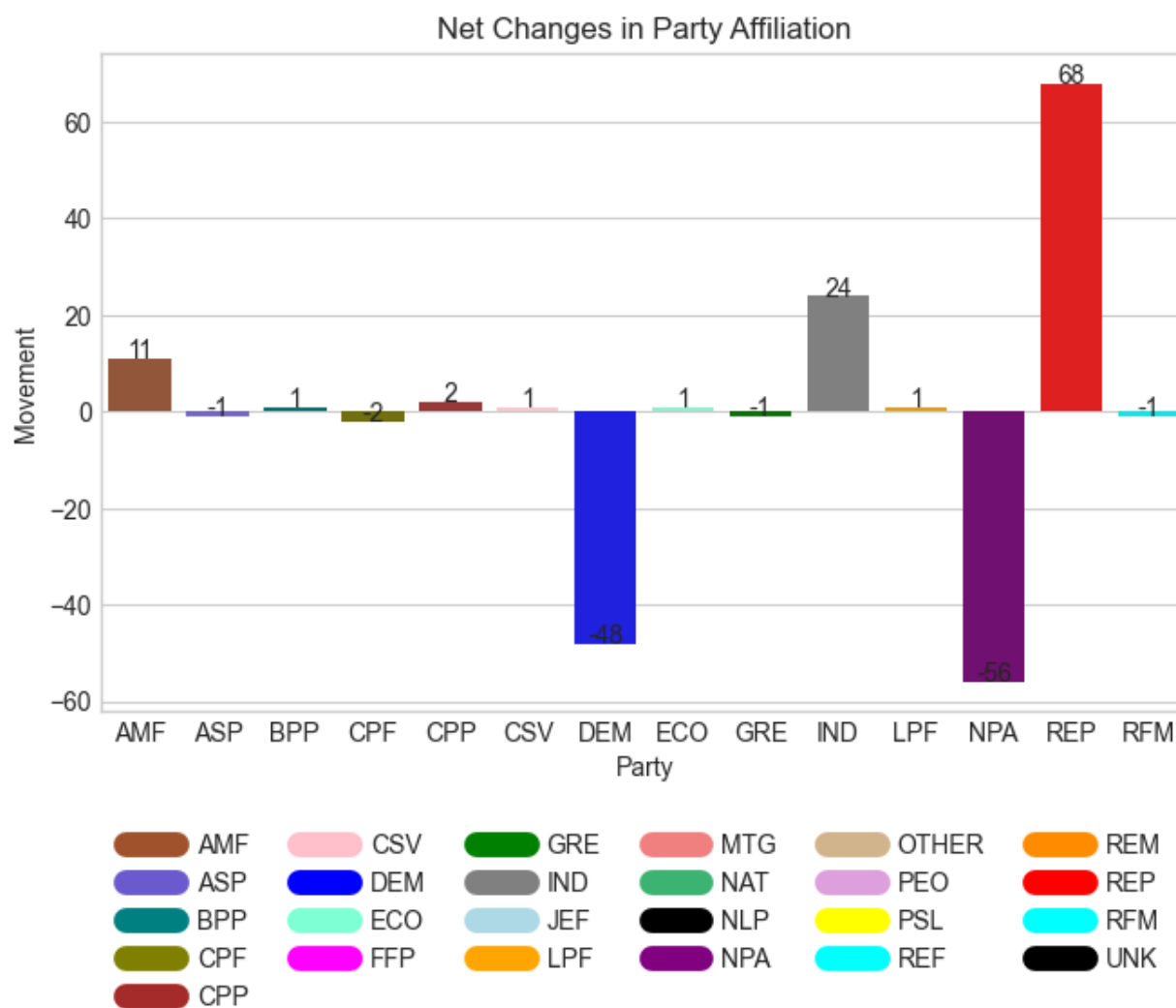

FIGURE 1 - PARTY MOVEMENT

## Anomalies

This section reports on anomalies found in the voter registrations.

### Elector That Appears to Have Voted in an Election Before Being Registered

This query looks for voters who show having voted prior to their date of registration.

This situation should only occur when a voter for some reason becomes ineligible and subsequently gets re-registered. When a voter re-register they get a new voter ID yet their old voting history stays intact. This then shows up as voting prematurely.

Another possibility is a data entry error or a bug in the election management software.

There were 5 voters where this happened, and this is how they casted their votes:

Voter ID	Registration Date	Election Date	Vote Cast
105558801	2019-04-29	2016-03-15	Voted Early

Voter ID	Registration Date	Election Date	Vote Cast
105558801	2019-04-29	2016-08-30	Voted Early
105558801	2019-04-29	2016-11-08	Voted Early
105558801	2019-04-29	2017-09-19	Voted
105558801	2019-04-29	2018-08-28	Voted Early
105558801	2019-04-29	2018-11-06	Voted Early
105694965	2022-06-25	2016-11-08	Voted
105694965	2022-06-25	2020-11-03	Voted Early
105766466	2024-10-07	2016-11-08	Voted
105766466	2024-10-07	2018-11-06	Voted
105766466	2024-10-07	2020-11-03	Voted
105766466	2024-10-07	2022-08-23	Voted Early
105766466	2024-10-07	2022-11-08	Voted
118746710	2019-12-16	2016-11-08	Voted
118746710	2019-12-16	2018-11-06	Voted
127846445	2023-01-19	2020-11-03	Voted

TABLE 5 VOTERS THAT HAVE CAST AT LEAST ONE VOTE PRIOR TO THEIR REGISTRATION DATE

## Voters with a Change in Registration

The reason for these changes is unclear.

Voter ID	Previous Registration Date	New Registration Date
None	-	-

TABLE 6 VOTERS WHO HAD THEIR REGISTRATION DATES CHANGED

## Voters Who Had Their Birth Date Changed

The reason for these changes is unclear.

Voter ID	Previous Birth Date	New Birth Date
131934291	1994-09-23	1994-09-22
131633693	1991-12-12	1991-02-12
120885651	1980-08-19	1980-08-09

TABLE 7 VOTERS WHO HAD THEIR BIRTH DATE CHANGED

## Appendix – Florida Party Affiliations

Party	Full Name
AMF	America First
ASP	American Solidarity Party of Florida
BPP	Boricua Party
CPF	Constitution Party of Florida
CPP	Coalition With A Purpose Party
CSV	Conservative Party of Florida
DEM	Florida Democratic Party
ECO	Ecology Party of Florida
FFP	Florida Forward Party
GRE	Green Party of Florida
IND	Independent Party of Florida
JEF	Jeffersonian Party of Florida
LPF	Libertarian Party of Florida
MTG	MGTOU (Men Going Their Own Way)
NAT	Florida Natural Law Party (Disbanded)
NLP	No Labels Party of Florida (Disbanded)
NPA	No Party Affiliation
PEO	People's Party (Disbanded)
PSL	Party for Socialism and Liberation - Florida
REM	Reform Party
REP	Republican Party of Florida